

LEFT ELEVATION
SCALE 1/8"=1'-0"

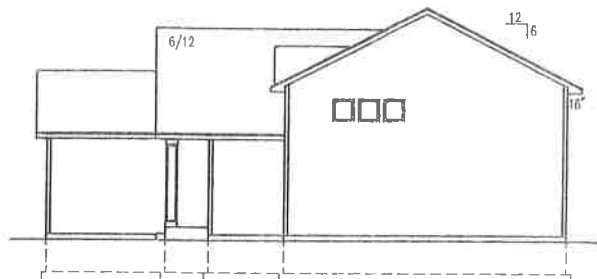

RIGHT ELEVATION
SCALE 1/8"=1'-0"

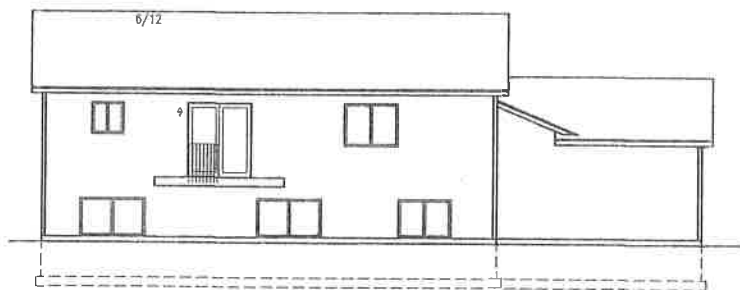

REAR ELEVATION
SCALE 1/8"=1'-0"

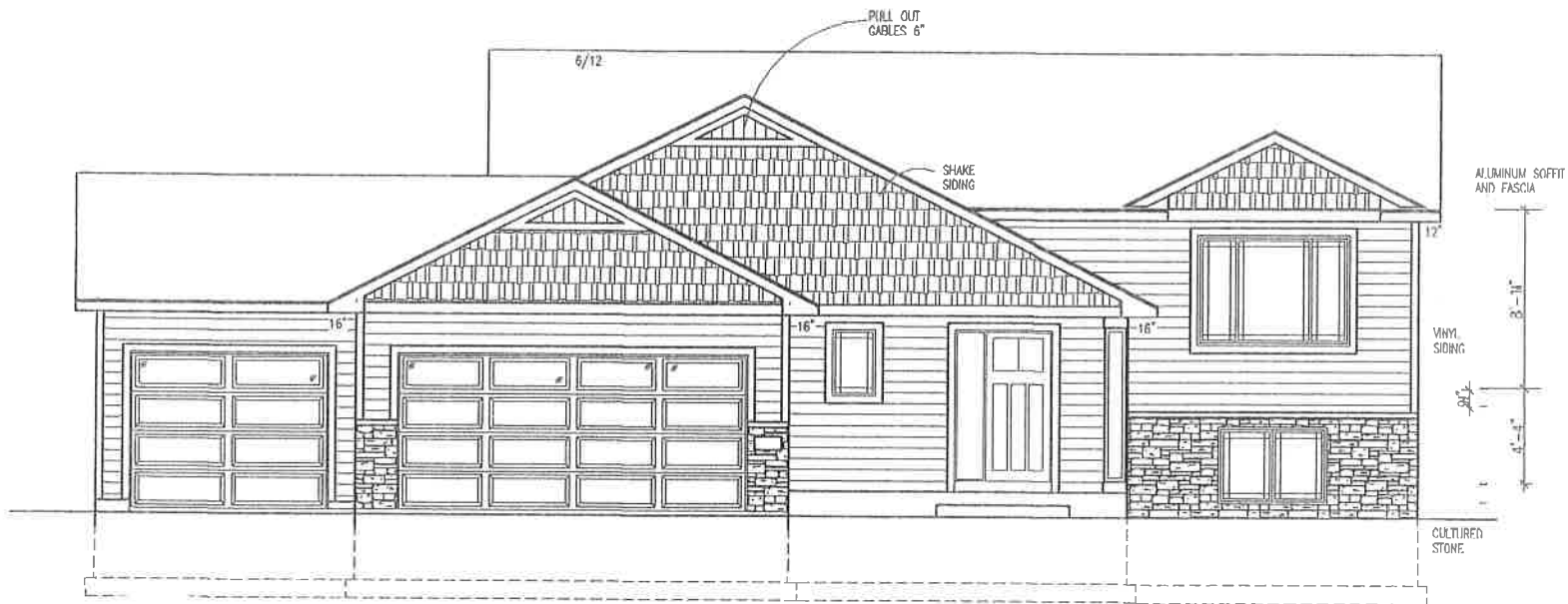

FRONT ELEVATION
SCALE 1/4"=1'-0"

These drawings have been prepared with the best information available. The architect does not assume any responsibility for the accuracy of the information provided. The architect does not warrant, either expressly or implied, that the drawings are free from errors or omissions. The architect does not warrant, either expressly or implied, that the drawings are free from errors or omissions. The architect does not warrant, either expressly or implied, that the drawings are free from errors or omissions. The architect does not warrant, either expressly or implied, that the drawings are free from errors or omissions.

**PROGRESSIVE PLAN
DESIGN LLP**
 RESIDENTIAL ARCHITECTURE
 (507) 775-6677
 714 COUNTY RD. 3 N.W. BECON MN. 55820
 progressiveplandesign@gmail.com

CONTRACTOR: **BIGELOW/LENLEN**
 OWNER: **NATURE RIDGE L#3 B#1**

DATE	R.R.
REV	5-8-19
REV	1,204.00
REV	1911362
REV	NOTED

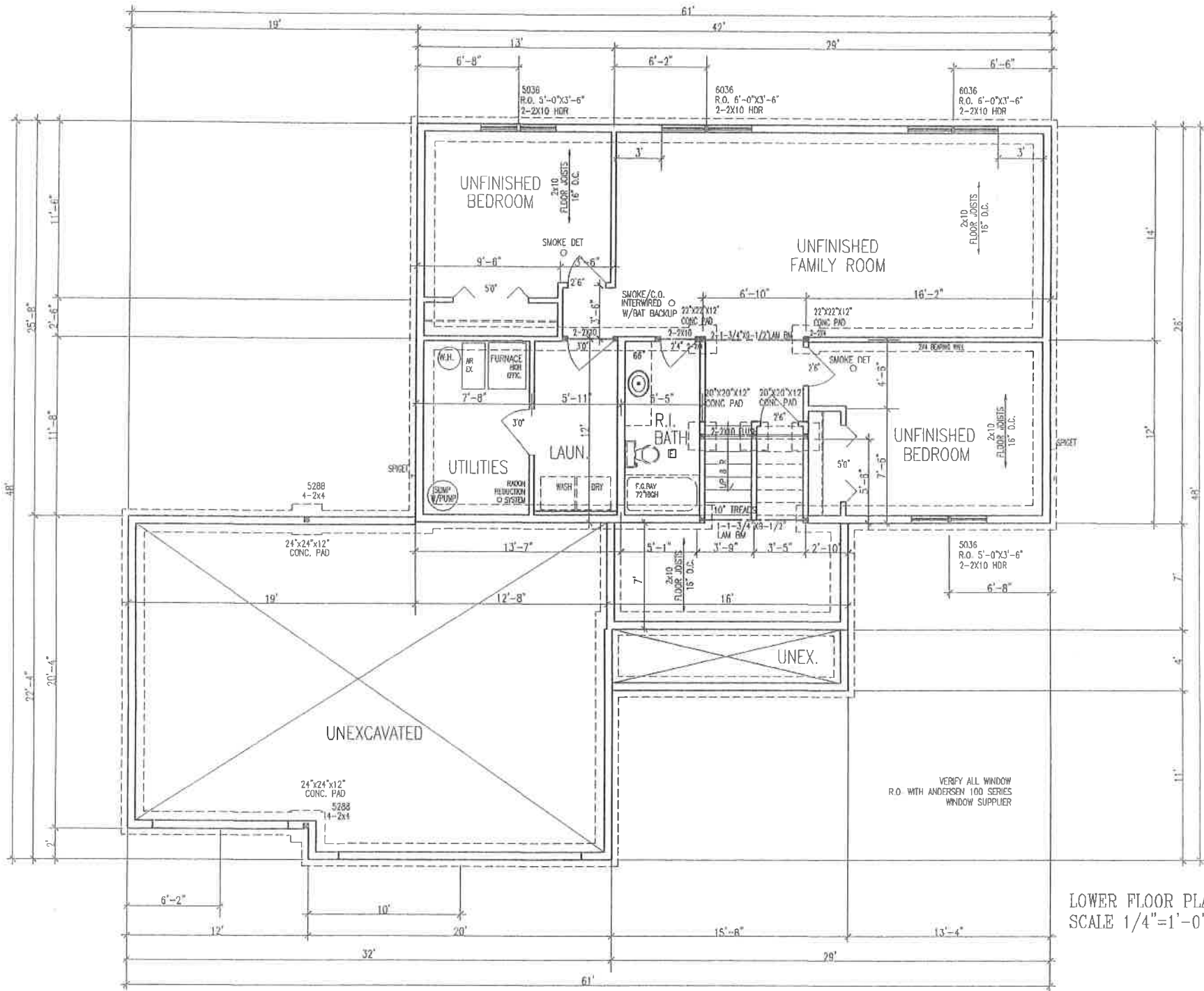

LOWER FLOOR PLAN
SCALE 1/4" = 1'-0"

PROGRESSIVE PLAN
DESIGN LLP
RESIDENTIAL ARCHITECTURE
(507) 775-6577
progressiveplandesign@gmail.com
714 COUNTY RD. 3 N.W. BYRON MN. 55920

These drawings have been prepared solely in accordance with the schedule/contractor's requirements. The contractor is responsible for obtaining all necessary permits and for providing all necessary information to the architect. The architect is not responsible for the contractor's interpretation of the drawings. The contractor is responsible for the accuracy of the information provided. The architect is not responsible for the contractor's interpretation of the drawings. The contractor is responsible for the accuracy of the information provided. The architect is not responsible for the contractor's interpretation of the drawings. The contractor is responsible for the accuracy of the information provided.

CONTRACTOR: BIGELOW/LENLEN
OWNER: NATURE RIDGE L#3 B#1

DATE	5-8-19
BY	1,204.00
NO.	1811362
NOTED	

NATURE RIDGE

IN N1/2 SW1/4 SECTION 36-T103N-R18W
AUSTIN, MOWER COUNTY, MINNESOTA

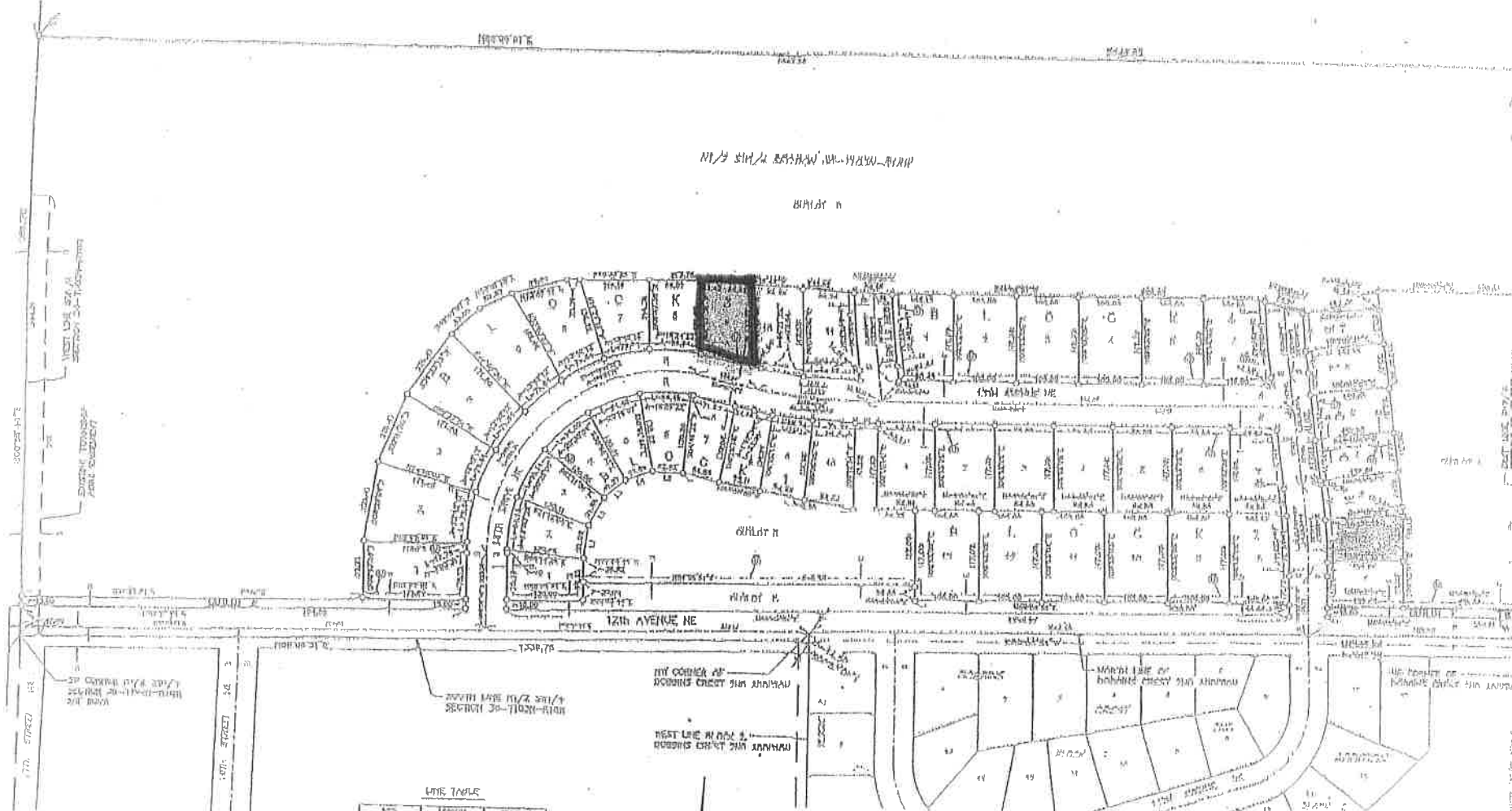

LOT TABLE

LOT	OWNER	RECORD
1	WELLS	12345678
2	WELLS	12345678
3	WELLS	12345678
4	WELLS	12345678
5	WELLS	12345678
6	WELLS	12345678
7	WELLS	12345678
8	WELLS	12345678
9	WELLS	12345678
10	WELLS	12345678
11	WELLS	12345678
12	WELLS	12345678
13	WELLS	12345678
14	WELLS	12345678
15	WELLS	12345678
16	WELLS	12345678
17	WELLS	12345678
18	WELLS	12345678
19	WELLS	12345678
20	WELLS	12345678
21	WELLS	12345678
22	WELLS	12345678
23	WELLS	12345678
24	WELLS	12345678
25	WELLS	12345678
26	WELLS	12345678
27	WELLS	12345678
28	WELLS	12345678
29	WELLS	12345678
30	WELLS	12345678
31	WELLS	12345678
32	WELLS	12345678
33	WELLS	12345678
34	WELLS	12345678
35	WELLS	12345678
36	WELLS	12345678
37	WELLS	12345678
38	WELLS	12345678
39	WELLS	12345678
40	WELLS	12345678
41	WELLS	12345678
42	WELLS	12345678
43	WELLS	12345678
44	WELLS	12345678
45	WELLS	12345678
46	WELLS	12345678
47	WELLS	12345678
48	WELLS	12345678
49	WELLS	12345678
50	WELLS	12345678
51	WELLS	12345678
52	WELLS	12345678
53	WELLS	12345678
54	WELLS	12345678
55	WELLS	12345678
56	WELLS	12345678
57	WELLS	12345678
58	WELLS	12345678
59	WELLS	12345678
60	WELLS	12345678
61	WELLS	12345678
62	WELLS	12345678
63	WELLS	12345678
64	WELLS	12345678
65	WELLS	12345678
66	WELLS	12345678
67	WELLS	12345678
68	WELLS	12345678
69	WELLS	12345678
70	WELLS	12345678
71	WELLS	12345678
72	WELLS	12345678
73	WELLS	12345678
74	WELLS	12345678
75	WELLS	12345678
76	WELLS	12345678
77	WELLS	12345678
78	WELLS	12345678
79	WELLS	12345678
80	WELLS	12345678
81	WELLS	12345678
82	WELLS	12345678
83	WELLS	12345678
84	WELLS	12345678
85	WELLS	12345678
86	WELLS	12345678
87	WELLS	12345678
88	WELLS	12345678
89	WELLS	12345678
90	WELLS	12345678
91	WELLS	12345678
92	WELLS	12345678
93	WELLS	12345678
94	WELLS	12345678
95	WELLS	12345678
96	WELLS	12345678
97	WELLS	12345678
98	WELLS	12345678
99	WELLS	12345678
100	WELLS	12345678

OWNER DATA

LOT	OWNER	ADDRESS	PHONE
1	WELLS	12345678	12345678
2	WELLS	12345678	12345678
3	WELLS	12345678	12345678
4	WELLS	12345678	12345678
5	WELLS	12345678	12345678
6	WELLS	12345678	12345678
7	WELLS	12345678	12345678
8	WELLS	12345678	12345678
9	WELLS	12345678	12345678
10	WELLS	12345678	12345678
11	WELLS	12345678	12345678
12	WELLS	12345678	12345678
13	WELLS	12345678	12345678
14	WELLS	12345678	12345678
15	WELLS	12345678	12345678
16	WELLS	12345678	12345678
17	WELLS	12345678	12345678
18	WELLS	12345678	12345678
19	WELLS	12345678	12345678
20	WELLS	12345678	12345678
21	WELLS	12345678	12345678
22	WELLS	12345678	12345678
23	WELLS	12345678	12345678
24	WELLS	12345678	12345678
25	WELLS	12345678	12345678
26	WELLS	12345678	12345678
27	WELLS	12345678	12345678
28	WELLS	12345678	12345678
29	WELLS	12345678	12345678
30	WELLS	12345678	12345678
31	WELLS	12345678	12345678
32	WELLS	12345678	12345678
33	WELLS	12345678	12345678
34	WELLS	12345678	12345678
35	WELLS	12345678	12345678
36	WELLS	12345678	12345678
37	WELLS	12345678	12345678
38	WELLS	12345678	12345678
39	WELLS	12345678	12345678
40	WELLS	12345678	12345678
41	WELLS	12345678	12345678
42	WELLS	12345678	12345678
43	WELLS	12345678	12345678
44	WELLS	12345678	12345678
45	WELLS	12345678	12345678
46	WELLS	12345678	12345678
47	WELLS	12345678	12345678
48	WELLS	12345678	12345678
49	WELLS	12345678	12345678
50	WELLS	12345678	12345678
51	WELLS	12345678	12345678
52	WELLS	12345678	12345678
53	WELLS	12345678	12345678
54	WELLS	12345678	12345678
55	WELLS	12345678	12345678
56	WELLS	12345678	12345678
57	WELLS	12345678	12345678
58	WELLS	12345678	12345678
59	WELLS	12345678	12345678
60	WELLS	12345678	12345678
61	WELLS	12345678	12345678
62	WELLS	12345678	12345678
63	WELLS	12345678	12345678
64	WELLS	12345678	12345678
65	WELLS	12345678	12345678
66	WELLS	12345678	12345678
67	WELLS	12345678	12345678
68	WELLS	12345678	12345678
69	WELLS	12345678	12345678
70	WELLS	12345678	12345678
71	WELLS	12345678	12345678
72	WELLS	12345678	12345678
73	WELLS	12345678	12345678
74	WELLS	12345678	12345678
75	WELLS	12345678	12345678
76	WELLS	12345678	12345678
77	WELLS	12345678	12345678
78	WELLS	12345678	12345678
79	WELLS	12345678	12345678
80	WELLS	12345678	12345678
81	WELLS	12345678	12345678
82	WELLS	12345678	12345678
83	WELLS	12345678	12345678
84	WELLS	12345678	12345678
85	WELLS	12345678	12345678
86	WELLS	12345678	12345678
87	WELLS	12345678	12345678
88	WELLS	12345678	12345678
89	WELLS	12345678	12345678
90	WELLS	12345678	12345678
91	WELLS	12345678	12345678
92	WELLS	12345678	12345678
93	WELLS	12345678	12345678
94	WELLS	12345678	12345678
95	WELLS	12345678	12345678
96	WELLS	12345678	12345678
97	WELLS	12345678	12345678
98	WELLS	12345678	12345678
99	WELLS	12345678	12345678
100	WELLS	12345678	12345678

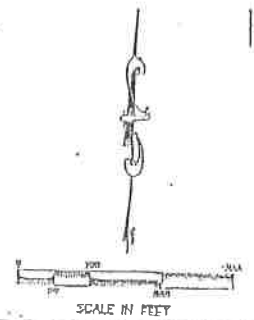

LEGEND

- = Unimproved Balance
- = Old Balance
- = 1/2" X 1/2" Iron stake (marked)
- = Iron stake (marked) - Small
- = Public Line (Red Arrow)
- = Utility Location

BASE OF BEARING SYSTEM:

ALL BEARINGS ARE BASED UPON THE BEARING OF THE CENTER LINE OF 11 1/2 SW 1/4 SECTION 36-T103N-R18W WHICH IS ASSUMED TO BE NORTH PARALLEL EXACT.

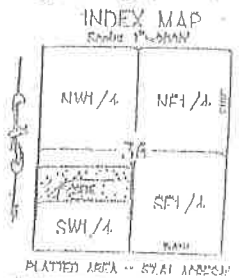

JONES, HAUGH & SMITH INC.
AUSTIN, MINN. ENGINEERS & LAND SURVEYORS
615 SOUTH WASHINGTON AVENUE
MINNETONKA, MINNESOTA 55369

JANUARY 2007
DRAWN BY JERRY JOHNSON
REV. 1/2007