HAASTELLO

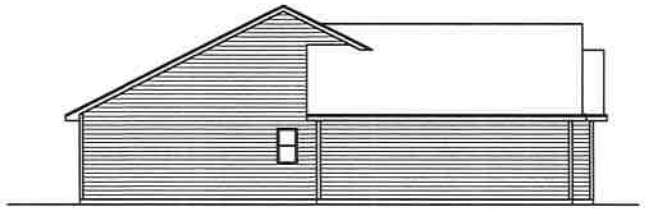

LEFT ELEVATION
SCALE 1/8"=1'-0"

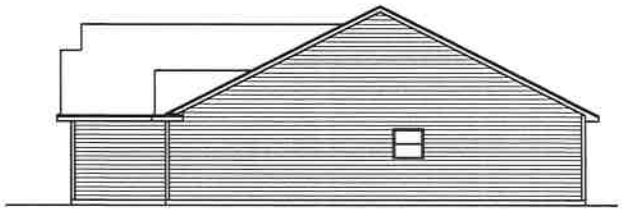

RIGHT ELEVATION
SCALE 1/8"=1'-0"

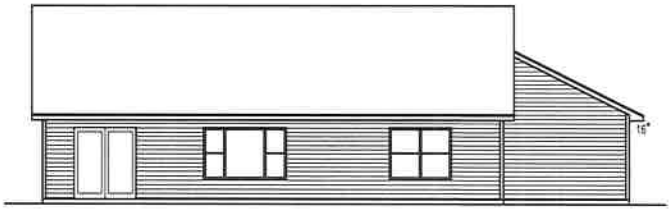

REAR ELEVATION
SCALE 1/8"=1'-0"

FRONT ELEVATION
SCALE 1/4"=1'-0"

Bigelow and Lennon Construction, LLC
211 1st St. SW
Byron, MN 55920

PROGRESSIVE PLAN DESIGN LLP
RESIDENTIAL ARCHITECTURE
3777 40TH AVE. N.W. ROCHESTER, MN 55901
(507) 424-1806 FAX: (507) 424-1813

These drawings have been prepared using information provided by the customer/contractor. The dimensions, materials and specifications shown on these drawings are based on information provided by the customer/contractor and may not meet all requirements for permit approval. Progressive Plan Design LLP makes no warranty or guarantee that the plans and specifications shown on these drawings will be approved by any building authority. Progressive Plan Design LLP makes no warranty or guarantee that the plans and specifications shown on these drawings comply with the customer's desired use, or any federal, state and municipal building codes, zoning ordinances, or any other applicable ordinances, rules and regulations. Progressive Plan Design LLP makes no warranty or guarantee that the plans and specifications shown on these drawings will be approved by any building authority or that they will meet all requirements for permit approval. Progressive Plan Design LLP assumes no responsibility for delays in obtaining permits, or for any other consequences resulting from the failure of the drawings to be approved by any building authority, or for any other consequences resulting from the failure of the drawings to meet all requirements for permit approval. 2) Progressive Plan Design LLP assumes no responsibility for delays in obtaining permits, or for any other consequences resulting from the failure of the drawings to be approved by any building authority, or for any other consequences resulting from the failure of the drawings to meet all requirements for permit approval. We assume no responsibility for delays or damages arising from errors, omissions, deletions, or improper construction, or defects of the drawings.

Acknowledged by _____ Customer/Contractor Signature _____ Date

CONTRACTOR: BIG/LENN

OWNER: HESSENIUS

R.H.

138450

NOTED

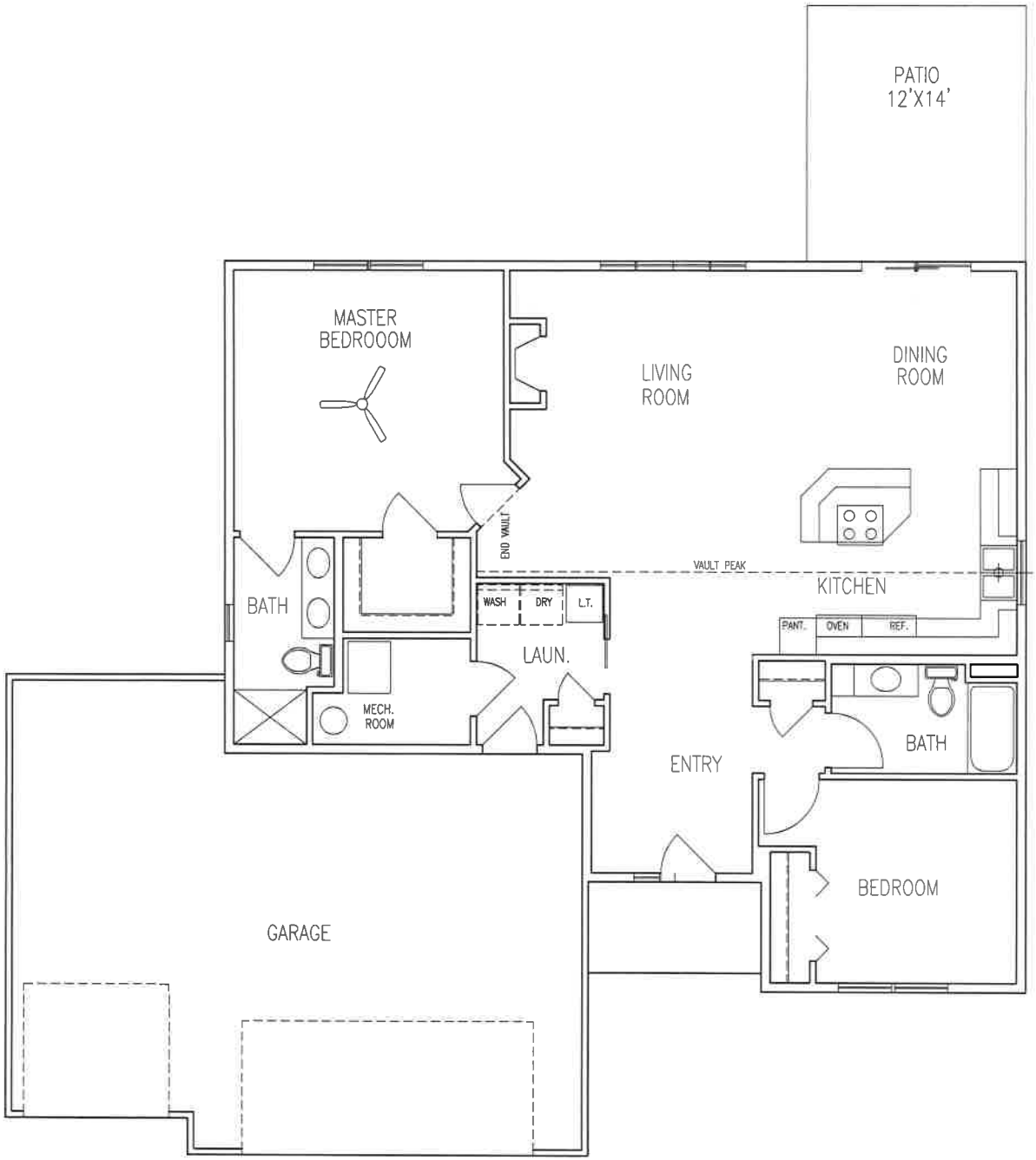

MAIN FLR PLAN
SCALE 1/4"=1'
8'1-1/8"PALTE

PROGRESSIVE PLAN DESIGN LLP

RESIDENTIAL ARCHITECTURE
3777 40TH AVE. N.W. ROCHESTER, MN 55901
(507) 424-1506 FAX: (507) 424-1813

These drawings have been prepared using information provided by the customer/contractor who is solely responsible for the accuracy of the information provided. The drawings are not a substitute for permit drawings prepared by a contractor or architect and may not meet applicable state and local building codes which can vary widely. These plans are intended as a guide for lumbers and materials. Before starting construction, the customer should consult a contractor or architect to determine if the drawings need to be modified to satisfy the local building codes or regulations. 2) provide structural requirements. 3) Existing conditions specific to project or project site. Consult local building officials to determine if a building permit is required. We assume no responsibility for alterations or damages arising from errors, omissions, deficiencies, improper construction, or defects of the drawings.

Acknowledged by _____ Customer/Contractor Signature _____ Date

CONTRACTOR: BIG/LENN

OWNER: HESSENIUS

DRAWN BY:	R.H.
DATE:	
SQ. FT.	1445
JOB NO.	138450
SCALE:	NOTED
SHEET:	

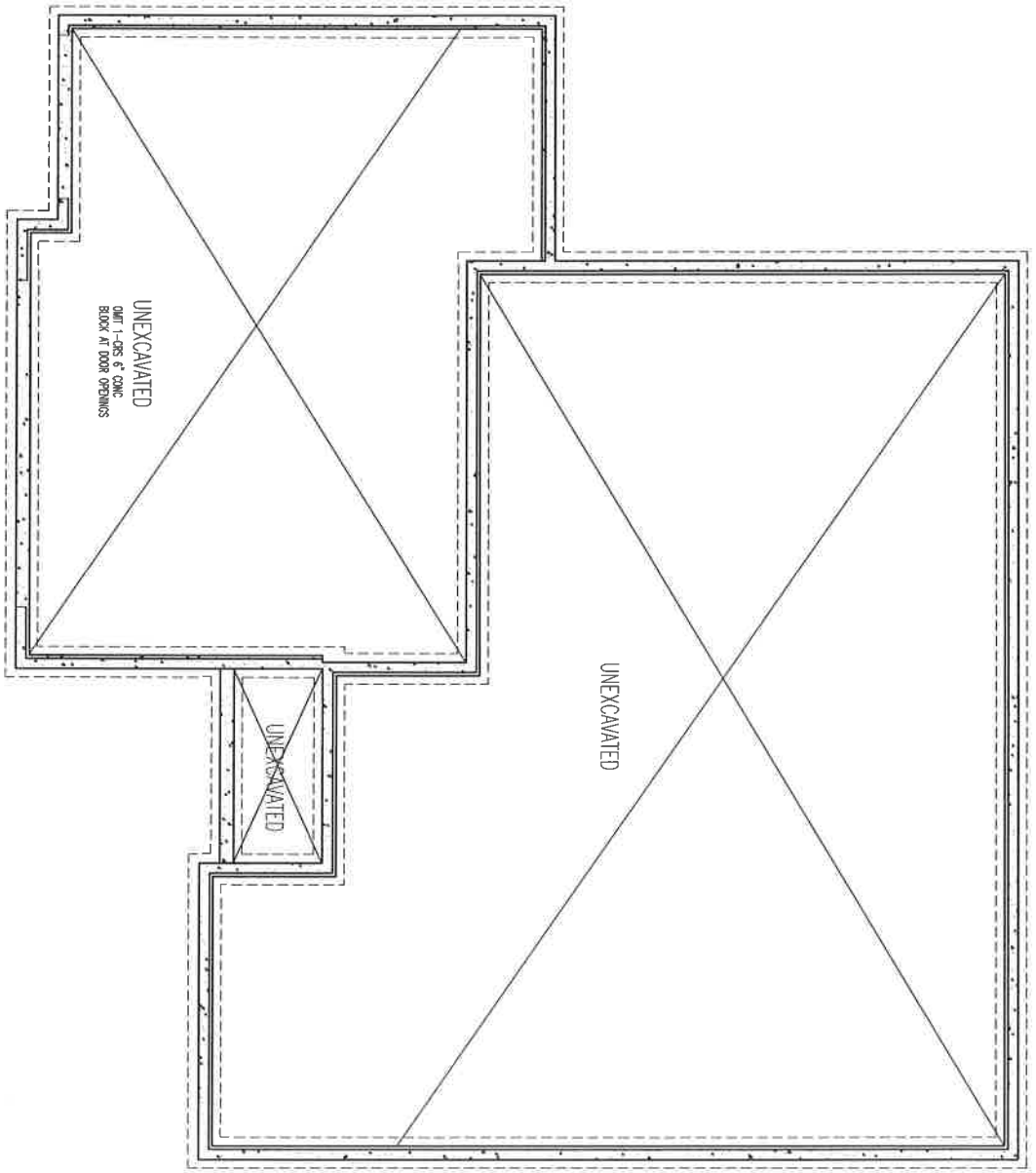

DRAWN BY	R.H.
DATE	NOTED
JOB NO.	138450
SHEET NO.	1445

CONTRACTOR:

BIG/LENN

OWNER:

HESSENIUS

These drawings have been prepared using information provided by the customer/contractor who is solely responsible for the accuracy of the information provided. The drawings are not a substitute for permit drawings prepared by a contractor or architect and may not meet applicable state and local building codes which can vary widely. These plans are intended as a guide for builders who are knowlegable about normal construction standards and local codes and practices. Before starting construction, the customer should consult a contractor or architect to determine if the drawings need to be changed to satisfy: 1.) state or local building codes or regulations; 2.) projects structural requirements; 3.) existing conditions specific to project or project site. Consult local building officials to determine if a building permit is required. We assume no responsibility for claims or damages arising from errors, omissions, deficiencies, improper construction, or defects of the drawings.

Acknowledged by _____ _____
Customer/Contractor Signature Date

PROGRESSIVE PLAN DESIGN LLP

RESIDENTIAL ARCHITECTURE

3777 40TH. AVE. N.W. ROCHESTER, MN 55901

(507) 424-1908 FAX: (507) 424-1813