

MAIN FLOOR PLAN
 SCALE: 1/4"=1'0"
 9'1-1/8"PLATE

CONTRACTOR:

BIG/LENN

OWNER:

NATURE RIDGE BL-326

These drawings have been prepared using information provided by the customer/contractor who is solely responsible for the accuracy of the information provided. The drawings are not to be used for any other project without the express written consent of the architect. The contractor shall verify all dimensions and conditions shown on these drawings and shall be responsible for any discrepancies. The contractor shall verify all building codes and regulations applicable to the project and shall be responsible for any discrepancies. The contractor shall verify all utility locations and shall be responsible for any discrepancies. The contractor shall verify all existing conditions and shall be responsible for any discrepancies. The contractor shall verify all site conditions and shall be responsible for any discrepancies. The contractor shall verify all existing conditions and shall be responsible for any discrepancies. The contractor shall verify all site conditions and shall be responsible for any discrepancies.

Acknowledged by _____ Customer/Contractor Signature _____ Date _____

DATE	B.L.B.
DATE	4-5-16
DATE	1,247.00
DATE	169636
DATE	NOTED
DATE	

**PROGRESSIVE PLAN
 DESIGN LLP
 RESIDENTIAL ARCHITECTURE**
 (507) 775-6877
 714 COUNTY RD. 3 N.W. BYRON MN. 55920
 progressiveplandesign@gmail.com

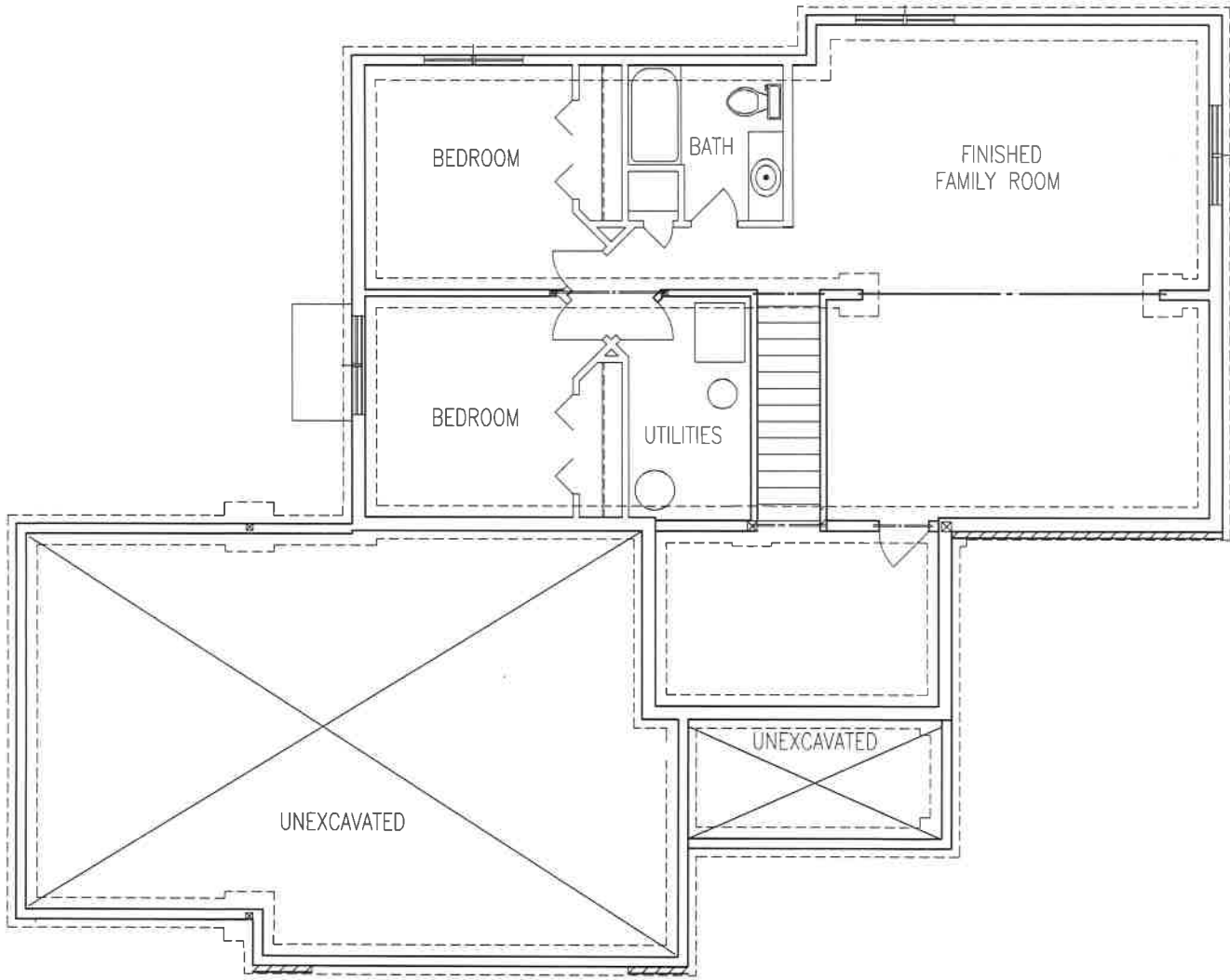

LOWER FLOOR PLAN
SCALE: 1/4"=1'0"

CONTRACTOR:

BIG/LENN

OWNER:

NATURE RIDGE BL-326

Drawn by:	B.L.B
Date:	4-5-16
Area:	1,247.00
Perimeter:	1696.36
Notes:	NOTED

These drawings have been prepared using information provided by the customer/contractor. It is the customer/contractor's responsibility to verify the accuracy of the information provided. The drawings are not to be used for any other purpose without the written consent of Progressive Plan and Design, LLC. All work shown on these drawings is intended to comply with applicable building codes and regulations. During the construction process, the customer should consult with the contractor regarding any changes or modifications to the drawings. The contractor is responsible for obtaining all necessary permits, licenses, and approvals. The customer/contractor is responsible for ensuring that the work is completed in accordance with the drawings and specifications. The contractor is not responsible for any delays or interruptions in the construction process. The customer/contractor is responsible for providing access to the site and for any utility lines that may be encountered during construction. The contractor is not responsible for any damage to the site or surrounding areas. The customer/contractor is responsible for obtaining all necessary permits, licenses, and approvals. The customer/contractor is responsible for ensuring that the work is completed in accordance with the drawings and specifications. The contractor is not responsible for any delays or interruptions in the construction process. The customer/contractor is responsible for providing access to the site and for any utility lines that may be encountered during construction. The contractor is not responsible for any damage to the site or surrounding areas.

Acknowledged by: _____ Date: _____
Customer/Contractor Signature

**PROGRESSIVE PLAN
DESIGN LLP**
RESIDENTIAL ARCHITECTURE
(507) 775-6677
714 COUNTY RD. 3 N.W. BYRON MN. 55920
progressiveplandesign@gmail.com