

SKYLARK

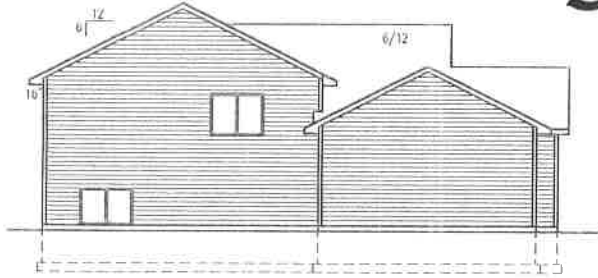

LEFT ELEVATION
SCALE 1/8"=1'-0"



RIGHT ELEVATION
SCALE 1/8"=1'-0"

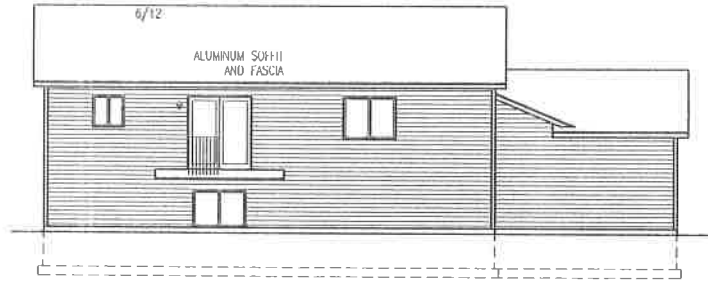

REAR ELEVATION
SCALE 1/8"=1'-0"



FRONT ELEVATION
SCALE 1/4"=1'-0"

Bigelow and Lennon Construction, LLC
211 1st St. SW
Byron, MN 55920

PROGRESSIVE PLAN
DESIGN LLP
RESIDENTIAL ARCHITECTURE
(507) 775-6877
714 COUNTY RD. 3 N.W. BYRON MN. 55920
progressiveplandesign@gmail.com

These drawings have been prepared using information provided by the customer/contractor who is solely responsible for the accuracy of the information provided. The drawings are not to be used for any other purpose without the express written consent of the designer. The designer shall not be liable for any errors or omissions in these drawings. The customer/contractor shall be responsible for obtaining all necessary permits and approvals. The customer/contractor shall be responsible for obtaining all necessary insurance, performance, and bonding. The customer/contractor shall be responsible for obtaining all necessary approvals from all applicable agencies. The customer/contractor shall be responsible for obtaining all necessary approvals from all applicable agencies. The customer/contractor shall be responsible for obtaining all necessary approvals from all applicable agencies. The customer/contractor shall be responsible for obtaining all necessary approvals from all applicable agencies.

CONTRACTOR:
BIGELOW/LENNON
OWNER:
H.O.Z. 5TH L#3 B#1

| | |
|-------|------------------|
| DATE | R.H. |
| SCALE | |
| NOTES | 1810762 NOTED |

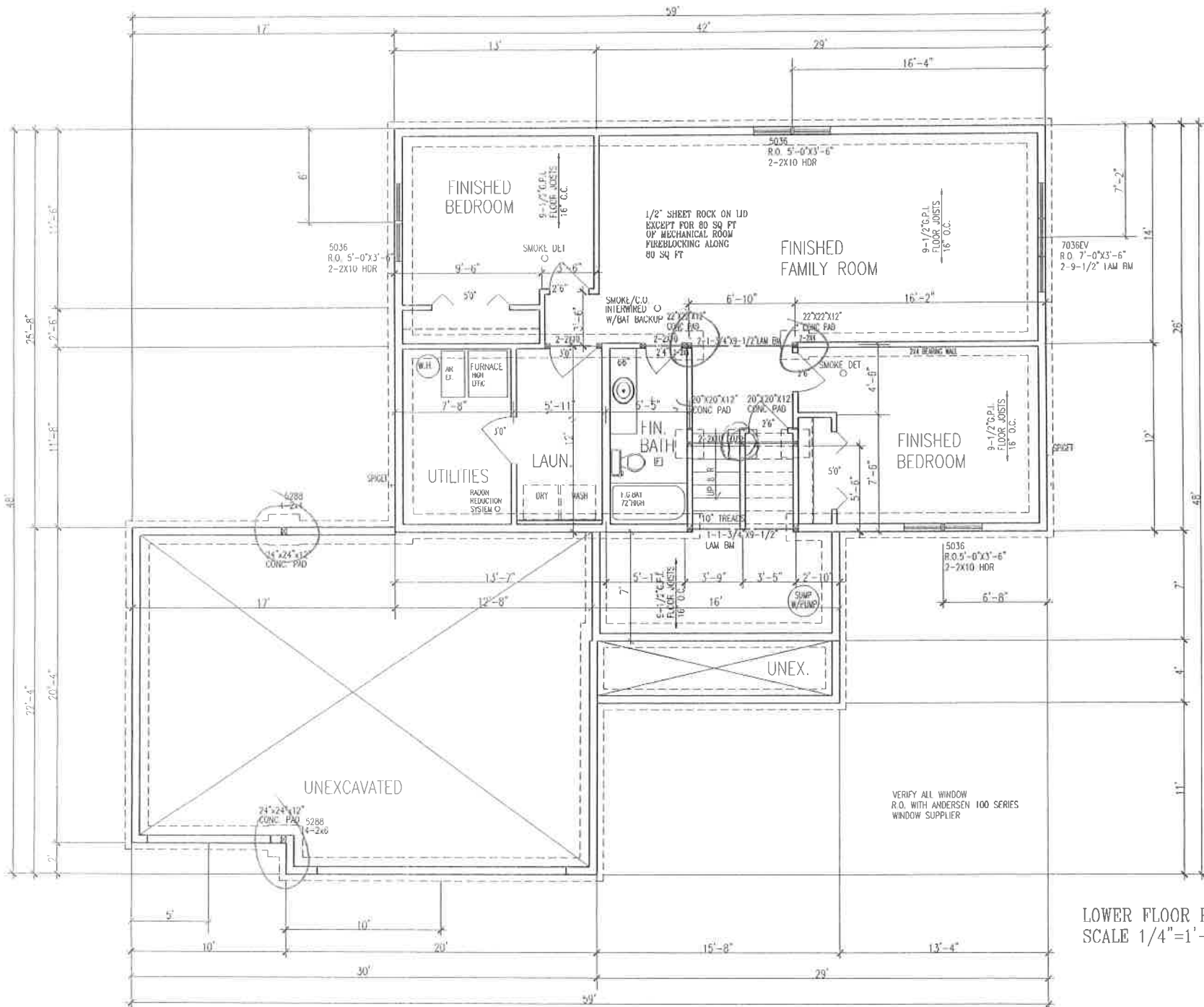

LOWER FLOOR PLAN
SCALE 1/4"=1'-0"

CONTRACTOR:
BIGELOW/LENNON

OWNER:
H.O.Z. 5TH L#3 B#1

| | |
|-------|---------|
| DATE | 1.20.00 |
| PRICE | 1810762 |
| SCALE | NOTED |
| SHEET | 34 |

These drawings have been prepared using information provided by the customer/contractor who is solely responsible for the accuracy of the information provided. The drawings are not applicable to any and all building codes, city, state, or federal laws, and are not intended to be used for any purpose other than that stated on the drawings. The customer should consult a contractor to verify the accuracy of the drawings and to ensure that the drawings comply with all applicable codes and regulations. The project is a residential building, and the drawings are specific to the project. We assume no responsibility for errors or omissions in the drawings, annotations, references, inclusions, omissions, or details of the drawings.

Acknowledged by _____
Customer/Contractor - Signature _____ Date _____

**PROGRESSIVE PLAN
DESIGN LLP**
RESIDENTIAL ARCHITECTURE
(507) 775-6677
714 COUNTY RD. 3 N.W. BYRON MN, 55920
progressiveplandesign@gmail.com

