

SIDE ELEVATION
SCALE=1/8"

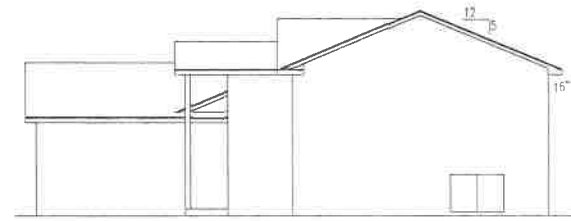

SIDE ELEVATION
SCALE=1/8"

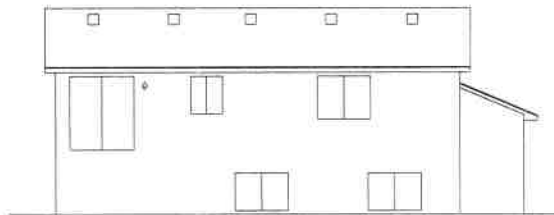

REAR ELEVATION
SCALE=1/8"

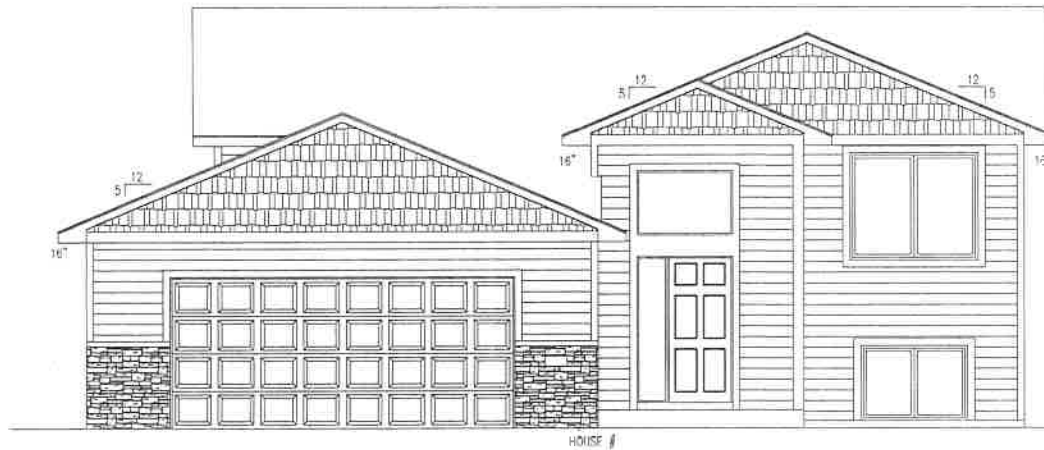

FRONT ELEVATION
SCALE: 1/4"=1'0"

Bigelow and Lennon Construction, LLC
211 1st St. SW
Byron, MN 55920

THIS PLAN HAS BEEN PREPARED BY
PROGRESSIVE PLAN DESIGN LLP
RESIDENTIAL ARCHITECTURE
714 COUNTY RD. 3 NW BYRON MN 55920
PROGRESSIVEPLANDESIGNLLP.COM
(507) 775-5377

Date: _____
Date: _____
Date: _____

These plans have been
received and approved
for construction as
shown. Additional changes
will require a change
order.

PROGRESSIVE PLAN
DESIGN LLP
RESIDENTIAL ARCHITECTURE
(507) 775-5377
714 COUNTY RD. 3 NW BYRON MN 55920
PROGRESSIVEPLANDESIGNLLP.COM

PROJECT
NATURE RIDGE 7-5
1311013

DATE: 8-14-13
BY: [Signature]
CHECKED BY: [Signature]

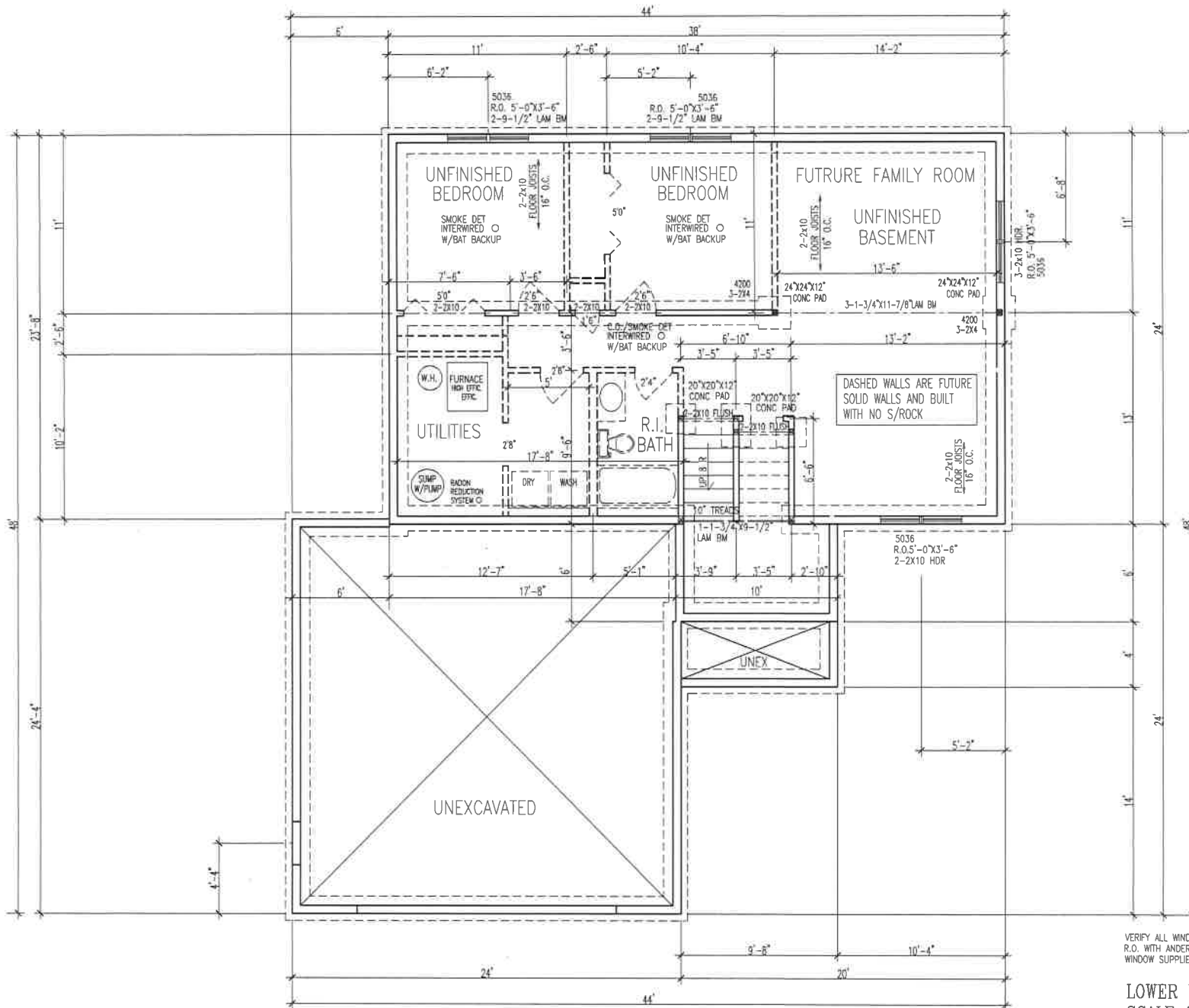

VERIFY ALL WINDOW
R.O. WITH ANDERSEN 100 SERIES
WINDOW SUPPLIER

LOWER FLOOR PLAN
SCALE 1/4"=1'-0"

DATE	BY	CHKD	APP'D
F/S	972	B.B.	
NO.	972		
REV.			
DATE	NO.	DATE	NO.
	8-14-18		

OWNER	NATURE RIDGE 7-5 1811013
DESIGNER	PROGRESSIVE PLAN DESIGN LLP RESIDENTIAL ARCHITECTURE 714 COUNTRY RD. 3 #4 BRYAN TX 77802 progressiveplansdesign@gmail.com
REVISIONS	These plans have been reviewed and approved for construction as drawn. Additional changes will require a change order form.
DATE	DATE

PLEASE PRINT NAME AND TITLE OF ARCHITECT AND CONTRACTOR. SIGNATURES AND SEALS MUST BE PLACED IN THE DESIGNATED AREAS. NO CHANGES TO BE MADE WITHOUT THE WRITTEN CONSENT OF THE ARCHITECT. CONTRACTOR SHALL BE RESPONSIBLE FOR OBTAINING ALL NECESSARY PERMITS AND APPROVALS FROM ALL AGENCIES AND DEPARTMENTS INVOLVED IN THE CONSTRUCTION OF THIS PROJECT.

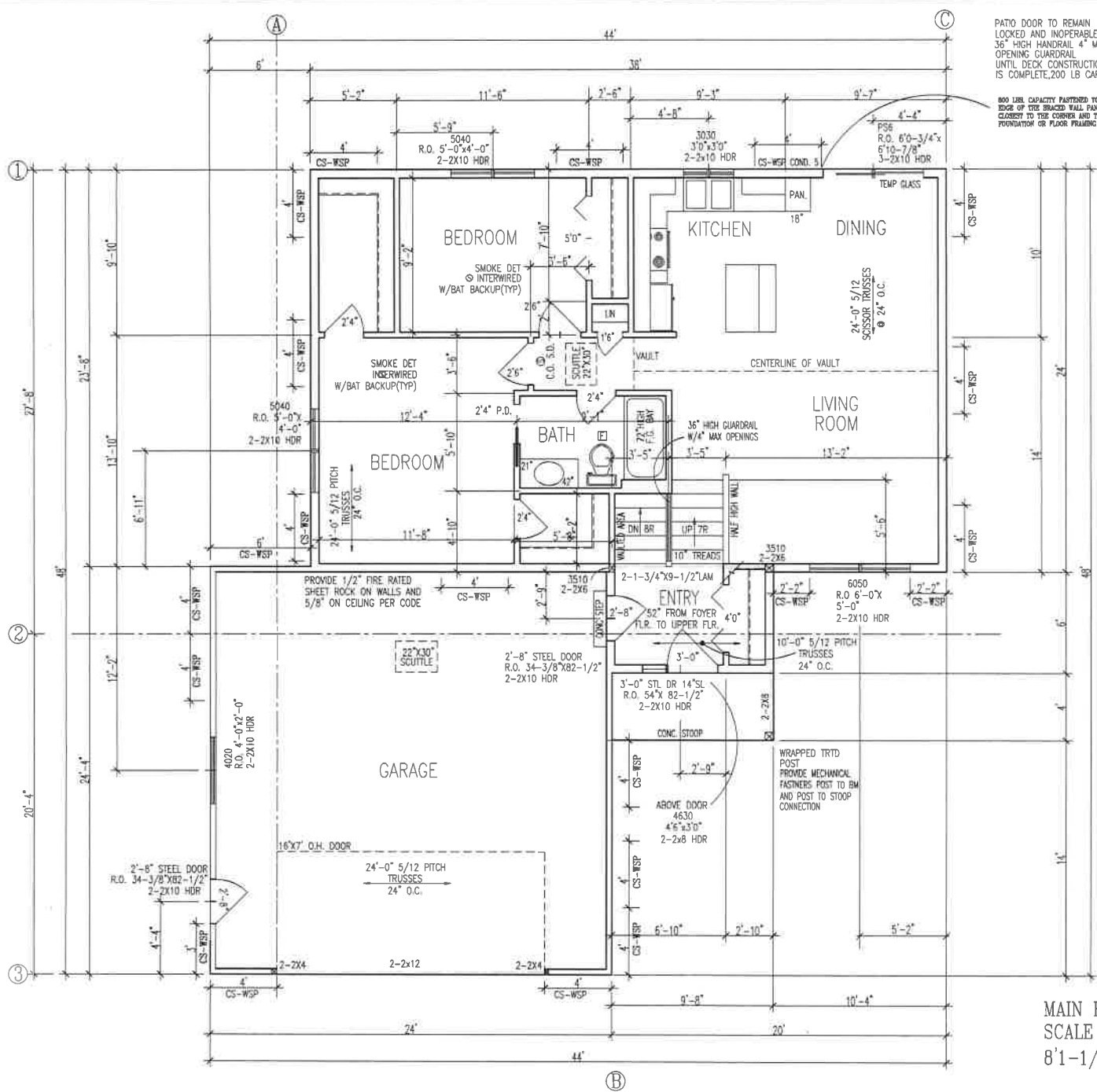

PATIO DOOR TO REMAIN LOCKED AND INOPERABLE WITH 36" HIGH HANDRAIL 4" MAX O.C. OPENING GUARDRAIL UNTIL DECK CONSTRUCTION IS COMPLETE, 200 LB CAPACITY

800 LBS CAPACITY FASTENED TO THE EDGE OF THE BRACED WALL PANEL CLOSE TO THE CORNER AND TO THE FOUNDATION OR FLOOR FRAMING BELOW

VERIFY ALL WINDOW R.O. WITH ANDERSEN 100 SERIES WINDOW SUPPLIER

MAIN FLOOR PLAN
SCALE 1/4"=1'-0"
8'-1 1/8" PLATE

<p>THESE PLANS HAVE BEEN REVIEWED BY ME AS A CHECK FOR ACCURACY AND ARE NOT A SUBSTITUTE FOR THE ARCHITECT'S PROFESSIONAL DESIGN AND SEAL. THE ARCHITECT IS NOT RESPONSIBLE FOR ANY ERRORS OR OMISSIONS. THE USER OF THESE PLANS SHALL BE RESPONSIBLE FOR OBTAINING ALL NECESSARY PERMITS AND FOR VERIFYING ALL LOCAL, STATE AND FEDERAL REQUIREMENTS. THE ARCHITECT'S LIABILITY IS LIMITED TO THE PROFESSIONAL DESIGN AND SEAL. THE ARCHITECT SHALL NOT BE RESPONSIBLE FOR ANY CONSTRUCTION DEFECTS OR FOR ANY DAMAGE TO PERSONS OR PROPERTY. THE USER SHALL BE RESPONSIBLE FOR OBTAINING ALL NECESSARY PERMITS AND FOR VERIFYING ALL LOCAL, STATE AND FEDERAL REQUIREMENTS.</p>	<p>DATE: 8-14-13</p>
<p>PROGRESSIVE PLAN DESIGN LLP RESIDENTIAL ARCHITECTURE 714 COUNTY RD. 3 N.W. BYRON MN, 55920 progressiveplandesign@gmail.com</p>	<p>DATE: 8-14-13</p>
<p>NATURE RIDGE 7-5 1811013</p>	<p>DATE: 8-14-13</p>
<p>DATE: 8-14-13</p>	<p>DATE: 8-14-13</p>