

LEFT ELEVATION
SCALE 1/8"=1'-0"

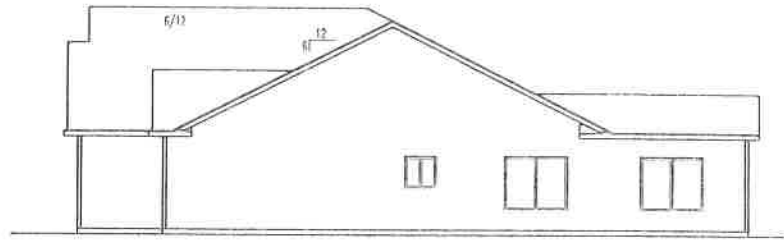

RIGHT ELEVATION
SCALE 1/8"=1'-0"

BENTLEY

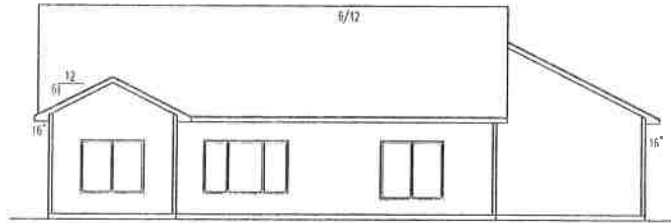

REAR ELEVATION
SCALE 1/8"=1'-0"

DISCRPTION: MAIN FLOOR

PANEL LINE	BRACED PANEL TYPE	BRACED PANEL LENGTH (FEET)	HEIGHT (FEET)	EXPOSURE FACTORS	ROOF WIND VELOCITY COEFFICIENT	WIND PRESSURE COEFFICIENT	* PERMITTED DEFLECTION (INCHES)		TOTAL HEIGHT (FEET)
							WIND	SEMI-RIGID	
①	CS-WSP	12 FT.	2.0'	1.0	1.06	0.95	1.60	3.70'	20'-0"
②	CS-WSP	12 FT.	2.0'	1.0	1.06	0.95	1.60	3.70'	6'-0"
③	CS-WSP	32 FT.	5.2'	1.0	1.06	0.95	1.60	8.24'	10'-0"
④	CS-WSP	30 FT.	5.0'	1.0	1.06	0.95	1.60	8.06'	15'-0"
⑤	CS-WSP	32 FT.	5.2'	1.0	1.06	0.95	1.60	8.34'	14'-0"

DISCRPTION: MAIN FLOOR

PANEL LINE	BRACED PANEL TYPE	BRACED PANEL LENGTH (FEET)	HEIGHT (FEET)	EXPOSURE FACTORS	ROOF WIND VELOCITY COEFFICIENT	WIND PRESSURE COEFFICIENT	* PERMITTED DEFLECTION (INCHES)		TOTAL HEIGHT (FEET)
							WIND	SEMI-RIGID	
A	CS-WSP	14 FT.	2.6'	1.0	1.06	0.95	1.45	3.80'	9'-0"
B	CS-PP	45 FT.	6.7'	1.0	1.06	0.95	1.45	9.74'	17'-0"
C	CS-WSP	25 FT.	4.25'	1.0	1.06	0.95	1.45	6.20'	12'-0"
D	CS-WSP	45 FT.	6.7'	1.0	1.06	0.95	1.45	9.74'	18'-0"



FRONT ELEVATION
SCALE 1/4"=1'-0"

Bigelow and Lennon Construction, LLC

211 1st St. SW
Byron, MN 55920

PROGRESSIVE PLAN
DESIGN LLP
RESIDENTIAL ARCHITECTURE
(507) 775-5877
714 COUNTY RD 3 N.W. BYRON MN, 55920
progressiveplansign@gmail.com

CONTRACTOR: Bigelow/Lennon
OWNER: BL-359

CONTRACTOR: Bigelow/Lennon
OWNER: BL-359

DATE: 06-04-19
SCALE: 1/4"=1'-0"

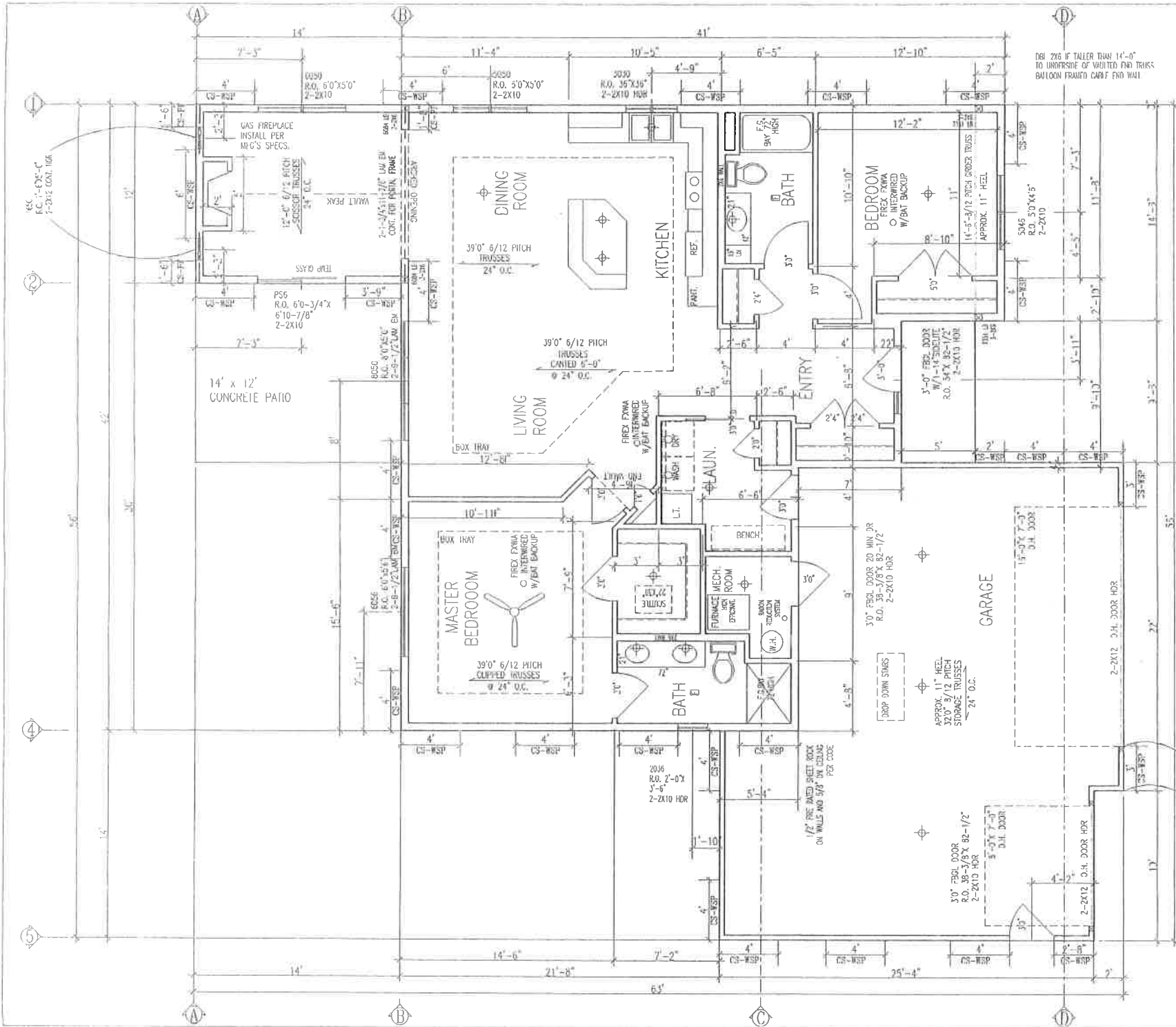

DBI 2X6 IF TALLER THAN 14'-0"
TO UNDERPINE OF VAULTED END TRUSS
BALLOON FRAMED CARF END WALL

WINDOW IN
GARAGE GABLE
SEE FRT ELEV.
2030 FIXED
R.O. 2'-0"x3'-0"

VERIFY ALL WINDOW
R.O. WITH ANDERSEN 100
WINDOW SUPPLIER

MAIN FLR PLAN
SCALE 1/4"=1'
9'-1-1/8" PALTE

**PROGRESSIVE PLAN
DESIGN LLP**
RESIDENTIAL ARCHITECTURE
(507) 775-6877
progressiveplan@gmail.com
714 COUNTY RD. 3 N.W. BYRON MN. 55920

This drawing has been prepared using information provided by the customer/contractor. It is a contract document and is not to be used for any other purpose. The contractor is responsible for verifying all dimensions and conditions shown on this drawing. The contractor shall be responsible for obtaining all necessary permits and for ensuring that the work is completed in accordance with all applicable codes and regulations. The contractor shall be responsible for the safety of all workers and for the protection of the site. The contractor shall be responsible for the removal of all debris and for the cleanup of the site. The contractor shall be responsible for the payment of all taxes and fees. The contractor shall be responsible for the completion of the work within the specified time frame. The contractor shall be responsible for the maintenance of the site during the construction process. The contractor shall be responsible for the protection of the site from weather and other elements. The contractor shall be responsible for the safety of all workers and for the protection of the site. The contractor shall be responsible for the removal of all debris and for the cleanup of the site. The contractor shall be responsible for the payment of all taxes and fees. The contractor shall be responsible for the completion of the work within the specified time frame. The contractor shall be responsible for the maintenance of the site during the construction process. The contractor shall be responsible for the protection of the site from weather and other elements.

Approved by: _____ Customer/Contractor Signature _____ Date _____

CONTRACTOR: **BIGELOW/LENNON**
OWNER: **BL-359**

DATE	11-06-19
NO.	1,574-00
DATE	1911412
SCALE	1/4"=1'

MARTIN BUSTAD
FIRST ADDITION
TO THE CITY OF AUSTIN
COUNTY OF MOWER STATE OF MINNESOTA

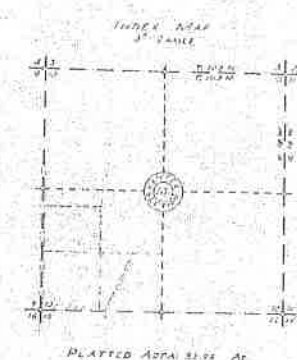
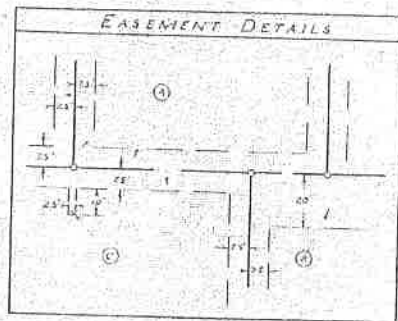

Scale: 1"=100'
C. W. Jones
Civil Engineer & Land Surveyor
Albert Lea, Minn.
May 1922

Legend
 - - - - - Iron stake monument
 - - - - - Subdivision corner
 - - - - - Subdivision boundary
 - - - - - Easement - see details
 - - - - - Locust marker
 90° Angle

E CURVE DATA

ORDER	A	B	C	D	E
A	36.00	100	100.0000	100.00	100.00
B	37.10	100	100.0000	100.00	100.00
C	38.20	100.00	100.0000	100.00	100.00
D	39.30	100	100.0000	100.00	100.00

OFFICE OF THE REGISTRAR OF TITLES
State of Minnesota
County of Mower
I hereby certify that the above instrument was filed in this office on the 27 day of June AD 1922 at 10:00 A.M. and is duly recorded.
By: *[Signature]*
Deputy Registrar of Titles

CITY OF AUSTIN	ORD. NO.	DATE
Annexation		
Plat		
APPROVALS		
Mayor		
City Engineer		
City Recorder		
FILED FOR RECORD		
CERTIFICATES	BOOK	PAGE
Annexation	1416	322
Successors	716	303
City Recorder's	216	30
By: <i>[Signature]</i> Deputy of Records		Date: <i>[Date]</i>

I hereby certify that these for the year 1922 on the land described within are paid.
[Signature]
City Recorder